

Endoca

Certificate of Analysis

RAW HEMP FLOWER 100MG CBD+/G

Endoca BV
 Siriusdreef 17 2132 WT Hoofddorp EU
 Phone: +31-238-080-104
 info@endoca.com
 www.endoca.com
 ISO 22000 certified
 HACCP certified; GMP certified

Responsible Supervisor: Martin V.
 Sample: Batch# 4F
 Date samples received: 04-November 2020
 Date analysis began: 04-November 2020
 Date sample report produced: 09-November 2020
 ID Number when available: _____
 Sample Mass: 1 g

Cannabinoid Profile:

Component	Mass (%)	Amount (mg/g)
CBD	7.80	78.00
CBDA	2.22	22.20
CBDV	ND	ND
CBG	0.32	3.20
CBGA	0.72	7.20
CBN	ND	ND
CBC	0.14	1.40
Δ9THC	ND	ND
THCA	0.11	1.10

HPLC Chromatogram

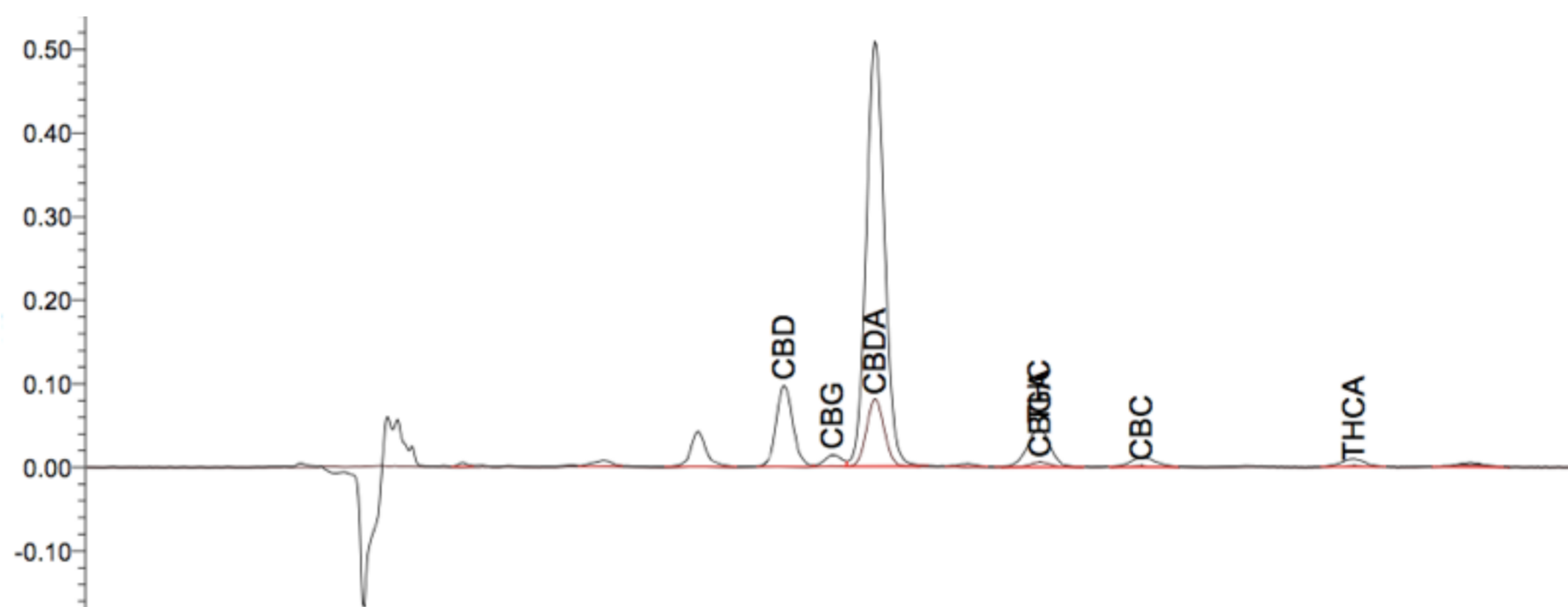

ND - Not detected, LOD-Limit of Detection (LOD=0.001%)

Cannabinoids as Percent of Total Mass

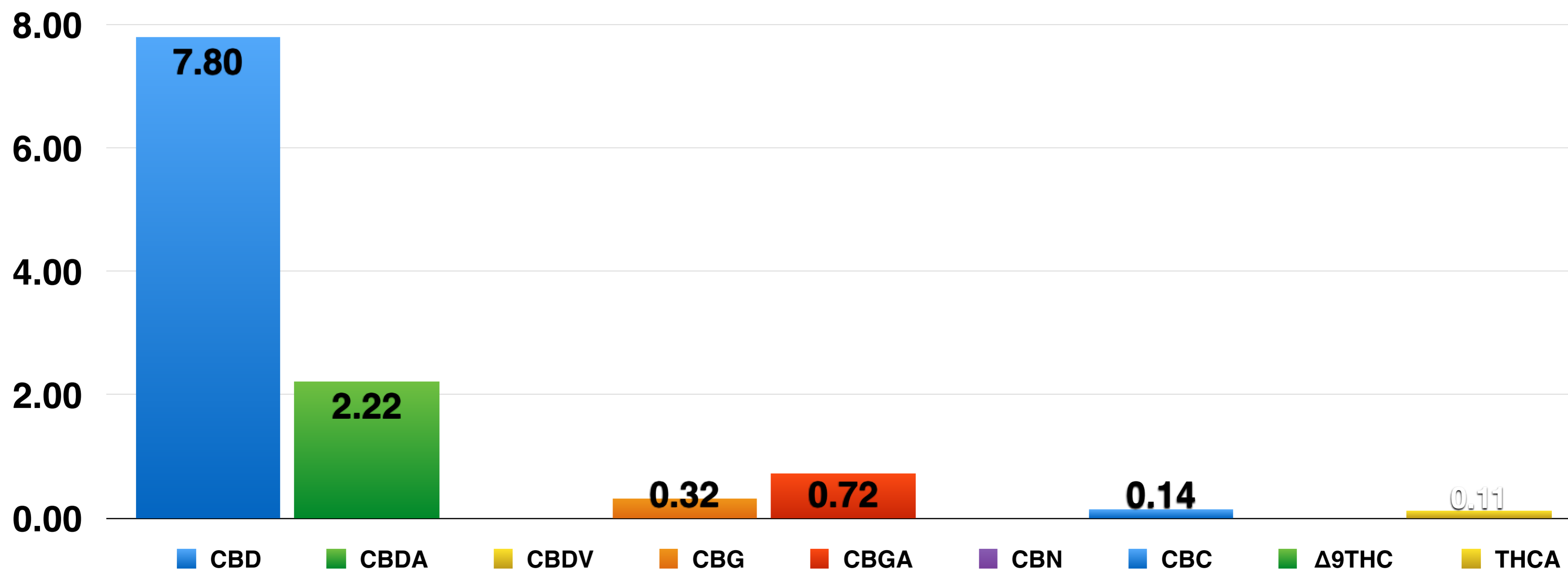

Endoca

Certificate of Analysis

RAW HEMP FLOWER 100MG CBD+/G

Endoca BV
 Siriusdreef 17 2132 WT Hoofddorp EU
 Phone: +31-238-080-104
 info@endoca.com
 www.endoca.com
 ISO 22000 certified
 HACCP certified; GMP certified

Responsible Supervisor: Martin V.
 Sample: Batch# 4F
 Date samples received: 04-November 2020
 Date analysis began: 04-November 2020
 Date sample report produced: 09-November 2020
 ID Number when available: _____
 Sample Mass: 1 g

Terpenoid Profile:

Component	Amount % *
β -Caryophyllene	76.7
α -Humulene	3.8
Caryophyllene oxide	<0.01
Myrcene	14.6
α -Pinene	12.5
Terpinolene	4.9
Humulene epoxide II	<0.01
Limonene	100.0
β -Pinene	20.7
E- β -Ocimene	<0.01
Sabinene	<0.01
Linalool	23.9

* -Normalised

HS-GC-FID Chromatogram

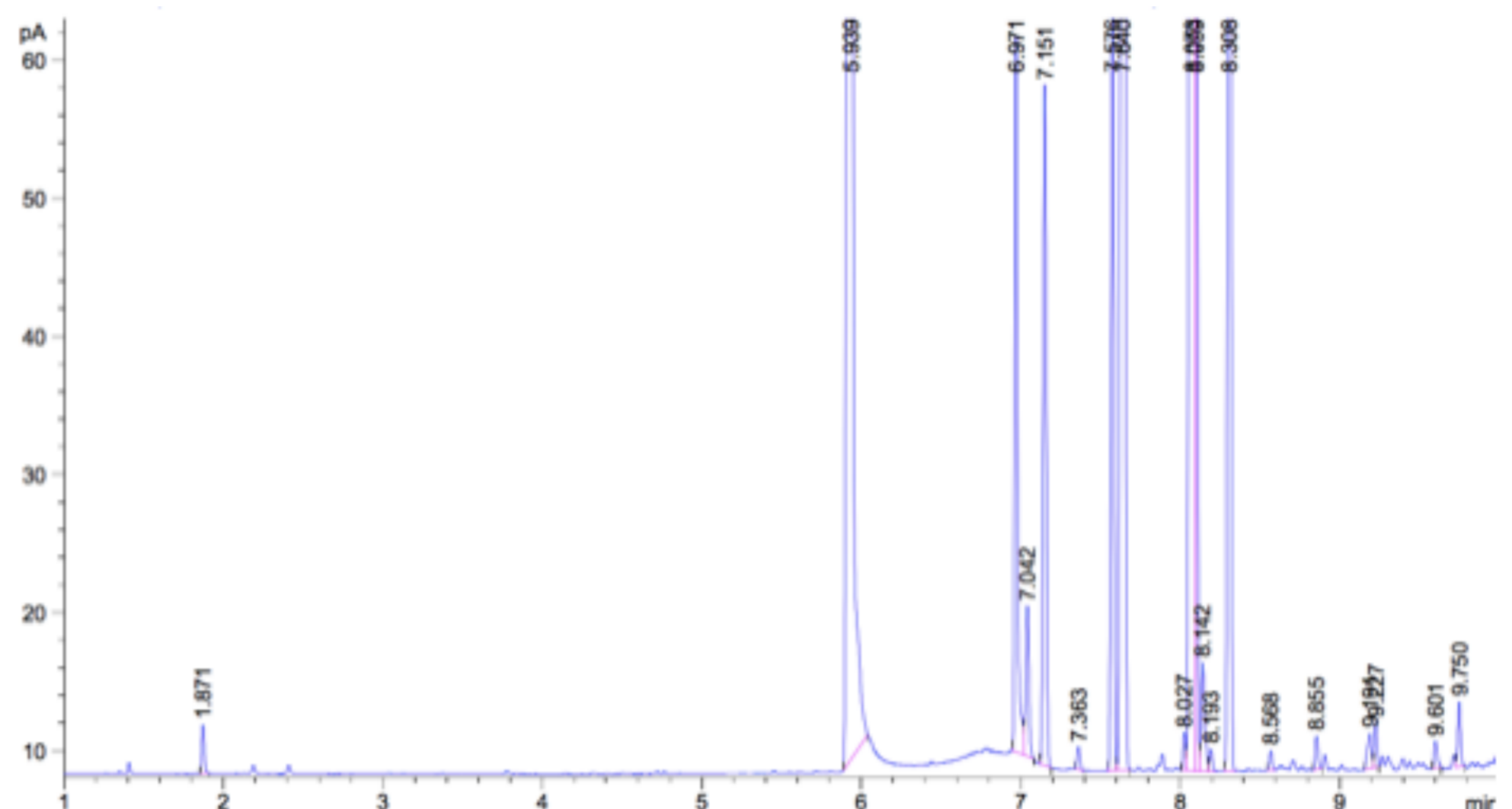

Terpenoid Distribution

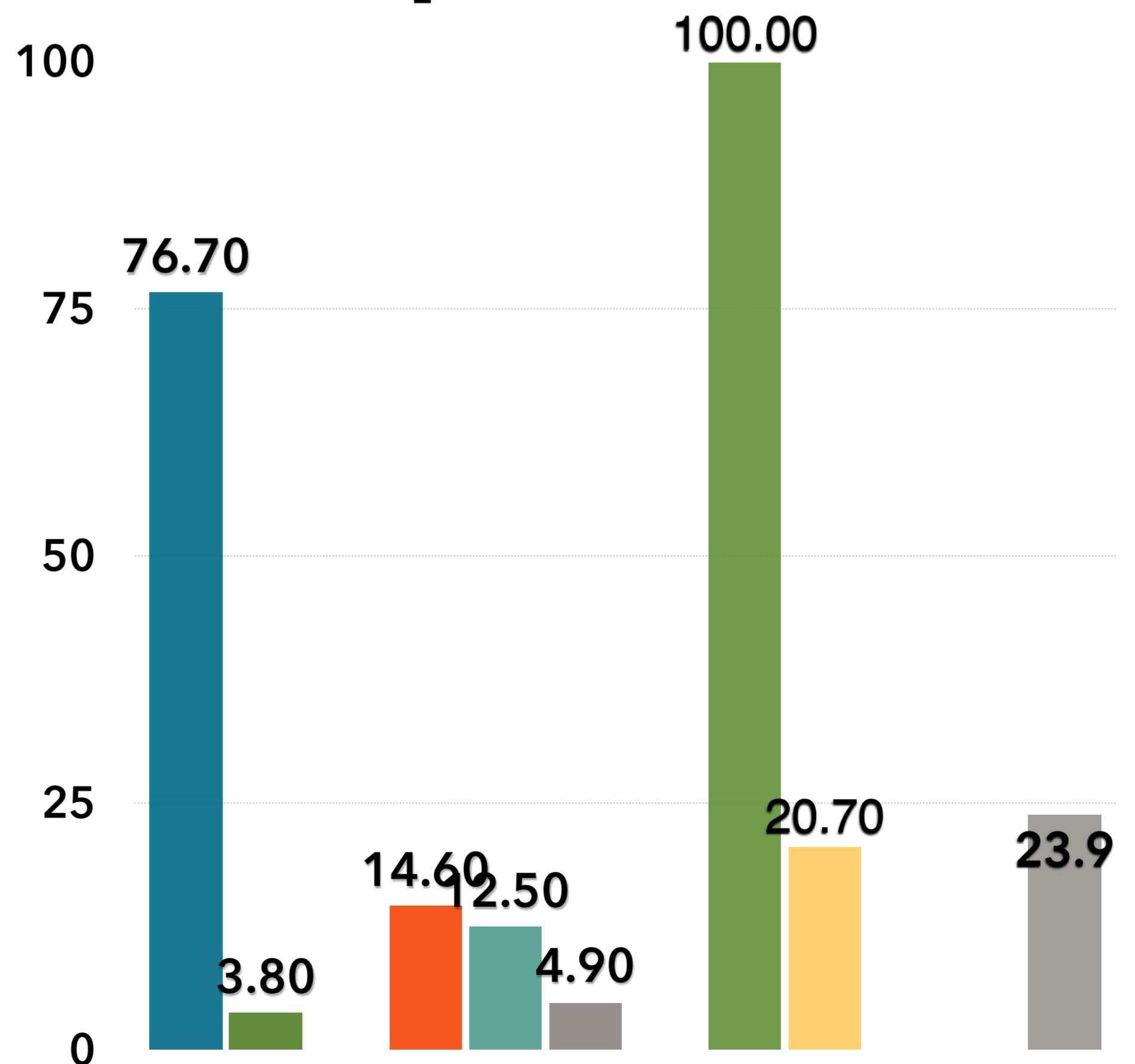

- β -Caryophyllene
- α -Humulene
- Caryophyllene oxide
- Myrcene
- α -Pinene
- Terpinolene
- Humulene epoxide II
- Limonene
- β -Pinene
- E- β -Ocimene
- Sabinene
- Linalool

Endoca

Certificate of Analysis

RAW HEMP FLOWER 100MG CBD+/G

Endoca BV
 Siriusdreef 17 2132 WT Hoofddorp EU
 Phone: +31-238-080-104
 info@endoca.com
 www.endoca.com
 ISO 22000 certified
 HACCP certified; GMP certified

Responsible Supervisor:	<u>Martin V.</u>
Sample	<u>Batch# 4F</u>
Date samples received:	<u>04-November 2020</u>
Date analysis began:	<u>04-November 2020</u>
Date sample report produced:	<u>09-November 2020</u>
ID Number when available:	<u></u>
Sample Mass	<u>1 g</u>

Microbial Profile:

Component	Results
<i>Candida albicans</i>	1 g Not Detected
<i>Escherichia coli</i>	1 g Not Detected
<i>Pseudomonas aeruginosa</i>	1 g Not Detected
Staphylococcus aureus	1 g Not Detected
Yeast	CFU <1 x 10 ¹
Mould	CFU <1 x 10 ¹

All Mycotoxins at Non Detectable (ND) levels

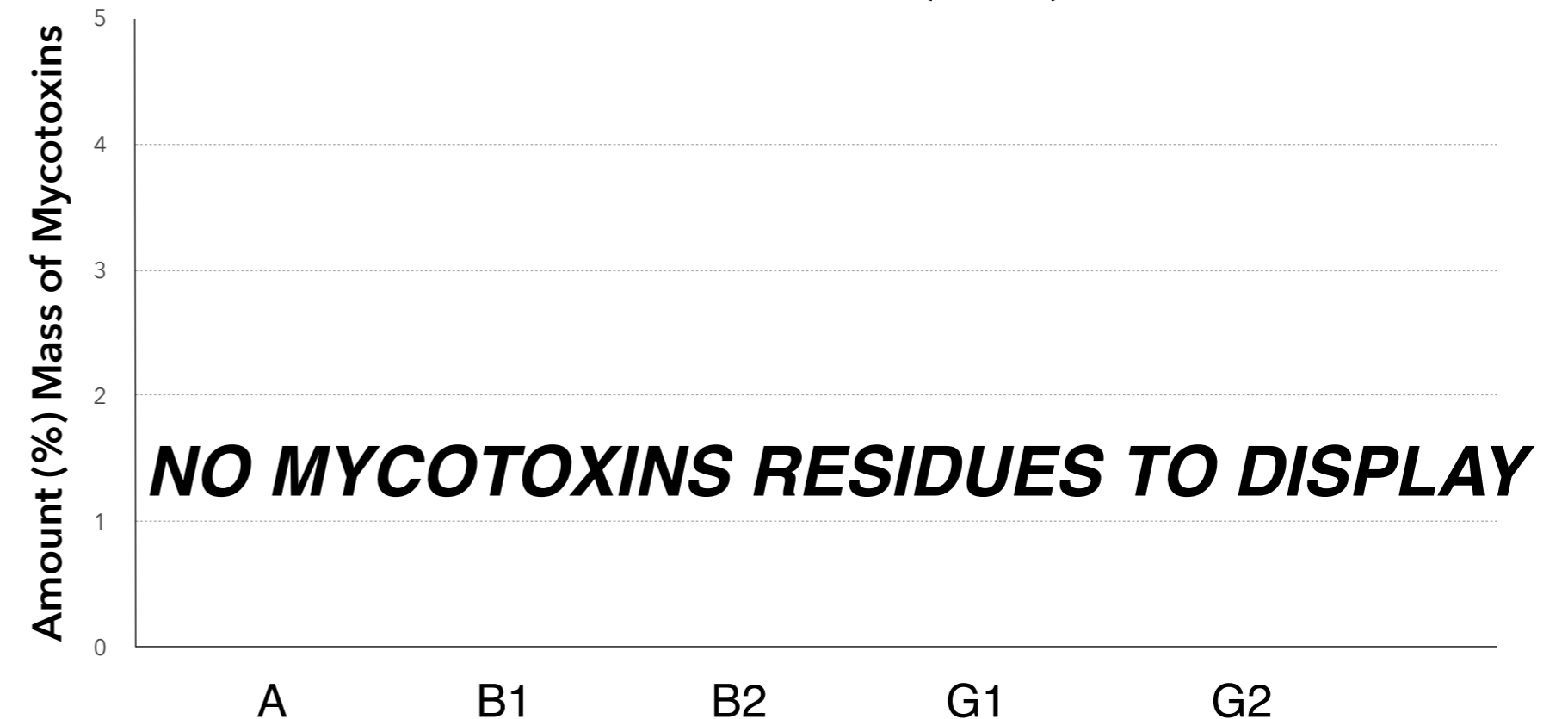

Endoca

Certificate of Analysis

RAW HEMP FLOWER 100MG CBD+/G

Endoca BV
Siriusdreef 17 2132 WT Hoofddorp EU
Phone: +31-238-080-104
info@endoca.com
www.endoca.com
ISO 22000 certified
HACCP certified; GMP certified

Responsible Supervisor: Martin V.
Sample Batch# 4F
Date samples received: 04-November 2020
Date analysis began: 04-November 2020
Date sample report produced: 09-November 2020
ID Number when available: _____
Sample Mass 1 g

Heavy Metals Profile:

Component	Mass (%)	Amount (mg/g)	Limit
Arsenic	< 0.01	ND	ND
Cadmium	< 0.01	ND	ND
Lead	< 0.01	ND	ND
Mercury	< 0.01	ND	ND
Flammables	< 0.01	ND	ND

ND - Not detected

All Heavy Metals at Non Detectable (ND) levels

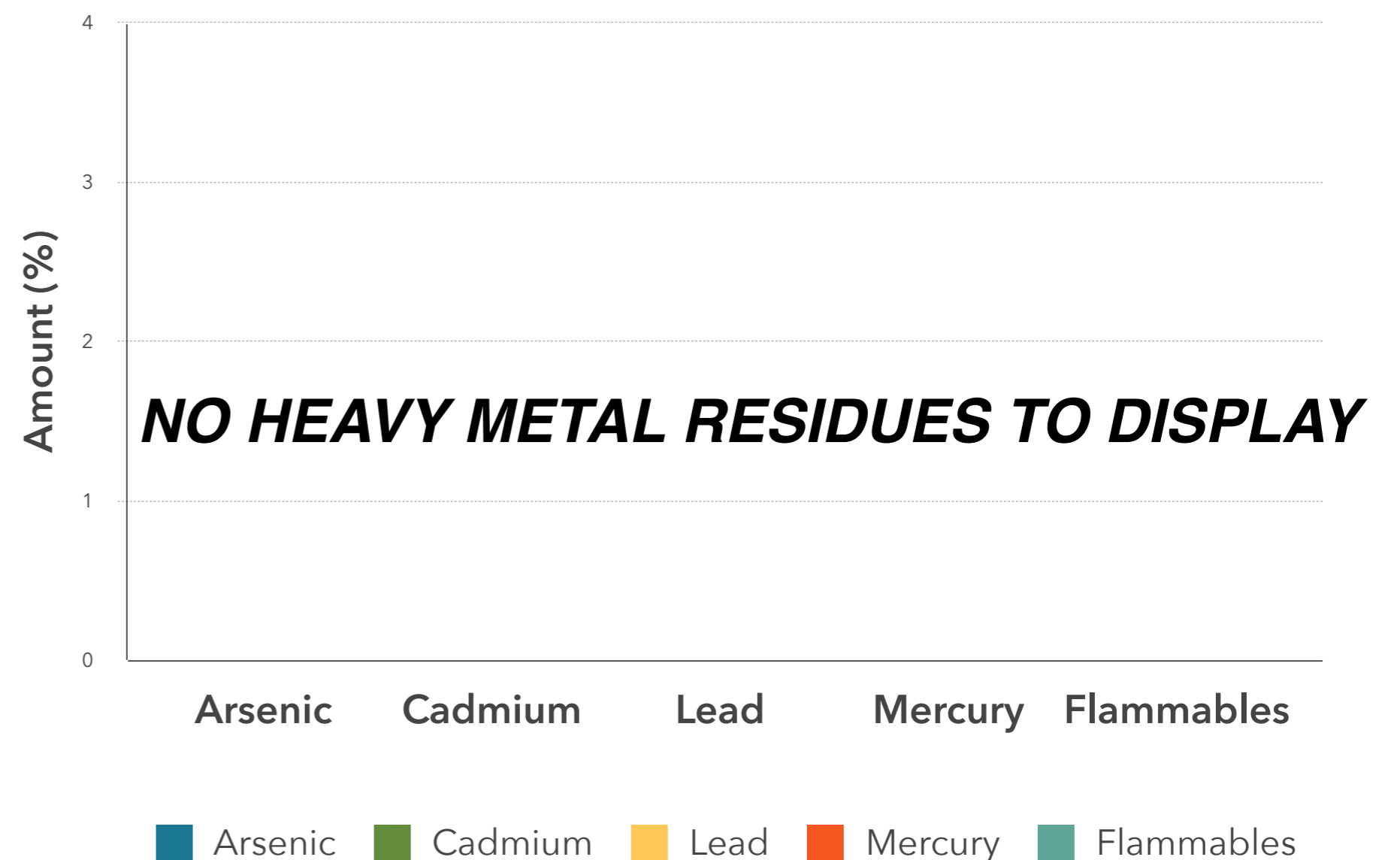

Conclusions:

No heavy metal residues detected.

No flammable residues detected.

No chemical residues detected.